

WMKI AD 2.1 AERODROME LOCATION INDICATOR AND NAME

WMKI - IPOH/IPOH SULTAN AZLAN SHAH

WMKI AD 2.2 AERODROME GEOGRAPHICAL AND ADMINISTRATIVE DATA

| | | |
|---|--|---|
| 1 | ARP coordinates and site at AD | LAT 043409N LONG 1010535E |
| 2 | Direction and distance from city | Dist 6.4 KM Brg 150° South East from Ipoh Railway Station |
| 3 | Elevation / Reference temperature | 130 FT (40 M) / 33° C |
| 4 | Geiod Undulation (ARP) | -8.251 M |
| 5 | MAG VAR / Annual change | 19 min 26 sec West (2010) |
| 6 | AD Administration, address, telephone, telefax, telex, AFS | <p>Operator: Malaysia Airports Sdn. Bhd. Sultan Azlan Shah Airport 31350 Ipoh Perak Darul Ridzuan. Tel : 05 - 3188203 / 3188216 Fax : 05 - 3122295</p> <p>ATC Services : Department of Civil Aviation Malaysia Sultan Azlan Shah Airport 31350 Ipoh Perak Darul Ridzuan. Tel : 05 - 3188601 (DCA Office) 05 - 3188602 (Control Tower) Fax : 05 - 3122529</p> |
| 7 | Types of traffic permitted (IFR/VFR) | IFR / VFR |
| 8 | Remarks | Nil |

WMKI AD 2.3 OPERATIONAL HOURS

| | | |
|---|----------------------------|--|
| 1 | AD Administration | 2300 - 1300UTC Daily. |
| 2 | Customs and immigration | 0001- 0900 Daily Custom : Tel : 05 - 3126114 05 - 2546555 Fax: 05 - 2537322 Immigration: Tel: 05 - 3114603 05 - 5017141 05 - 5017158 Fax: 05 - 5017122 |
| 3 | Health and sanitation | Nil |
| 4 | AIS Briefing Office | Nil |
| 5 | ATS Reporting Office (ARO) | 2300 - 1300 daily Ops beyond 1300, 7 hrs PN required Tel : 05-3188602 (Control Tower) |
| 6 | MET Briefing Office | H24 |
| 7 | ATS | 2300 - 1300 daily Ops beyond 1300, 7 hrs PN required |
| 8 | Fuelling | Refuelling in drums only. Available on request from acft maintenance company based at Ipoh Airport (Executive Jets Sdn. Bhd.) with 6 hrs PN. Tel : 05 - 3137525 Fax : 05 - 3126408 Mon - Fri : 0030 - 0900 Sat : 0030 - 0500 Sun : Closed |

| | | |
|----|----------|--|
| 9 | Handling | Available on request from acft maintenance company based at Ipoh Airport (Executive Jets Sdn. Bhd.) with 6 hrs PN. Tel : 05 - 3137525 Fax : 05 - 3126408 Mon - Fri : 0030 - 0900 Sat : 0030 - 0500 Sun : Closed |
| 10 | Security | H24 |
| 11 | De-icing | Nil |
| 12 | Remarks | AD OPS HRS: 2300 - 1300 daily. Ops beyond 1300UTC, 7 hrs prior notification required from MASB Ipoh. Tel : 05 - 3188202/3188203 and Fax 05 - 3122295 |

WMKI AD 2.4 HANDLING SERVICES AND FACILITIES

| | | |
|---|--|--|
| 1 | Cargo handling facilities | Nil. |
| 2 | Fuel / Oil types | AVTUR & AVGAS Available on request from acft maintenance company based at Ipoh Airport (Executive Jets Sdn. Bhd.) with 6 hrs PN. Tel : 05 - 3137525 Fax : 05 - 3126408 |
| 3 | Fuelling facilities / capacity | For acft category < 30,000 lbs. Available on request from acft maintenance company based at Ipoh Airport (Executive Jets Sdn. Bhd.) with 6 hrs PN. Tel : 05 - 3137525 Fax : 05 - 3126408 Services provided using portable pumps from drums. Capacity : i) AVTUR - 120 gallons (3 drums) ii) AVGAS - 6,000 lbs (15 drums) |
| 4 | De-icing facilities | Nil |
| 5 | Hanger space available for visiting aircraft | For acft category < 30,000 lbs. with wing-span < 68 ft. Available on request from acft maintenance company based at Ipoh Airport (Executive Jets Sdn. Bhd.) with 6 hrs PN. Tel : 05 - 3137525 Fax : 05 - 3126408 |
| 6 | Repair facilities for visiting aircraft | For acft category < 30,000 lbs. Available on request from acft maintenance company based at Ipoh Airport (Executive Jets Sdn. Bhd.) with 6 hrs PN. Tel : 05 - 3137525 Fax : 05 - 3126408 |
| 7 | Remarks | Nil |

WMKI AD 2.5 PASSENGER FACILITIES

| | | |
|---|-----------------------|---|
| 1 | Hotels | Hotel in town. |
| 2 | Restaurants | Restaurant in terminal building. |
| 3 | Transportation | Taxi services and car hire. |
| 4 | Medical facilities | General Hospital fully equipped, 6.4 KM fm airport. |
| 5 | Bank and Post Offices | 1.2 KM fm airport. |
| 6 | Tourist Office | Nil |
| 7 | Remarks | Nil |

| | | | | |
|--------------------------------------|--|---------------------------------|---|-----------------------------|
| AERODROME / HELIPORT CHART - ICAO | AD ELEV 130FT HEIGHTS RELATED TO THR RWY 04 - ELEV 130FT | 04° 34' 09" N 101° 05' 35" E | TWR 122.1MHZ GND 121.6 MHZ *121.5 MHZ | IPOH / SULTAN AZLAN SHAH |
|--------------------------------------|--|---------------------------------|---|-----------------------------|

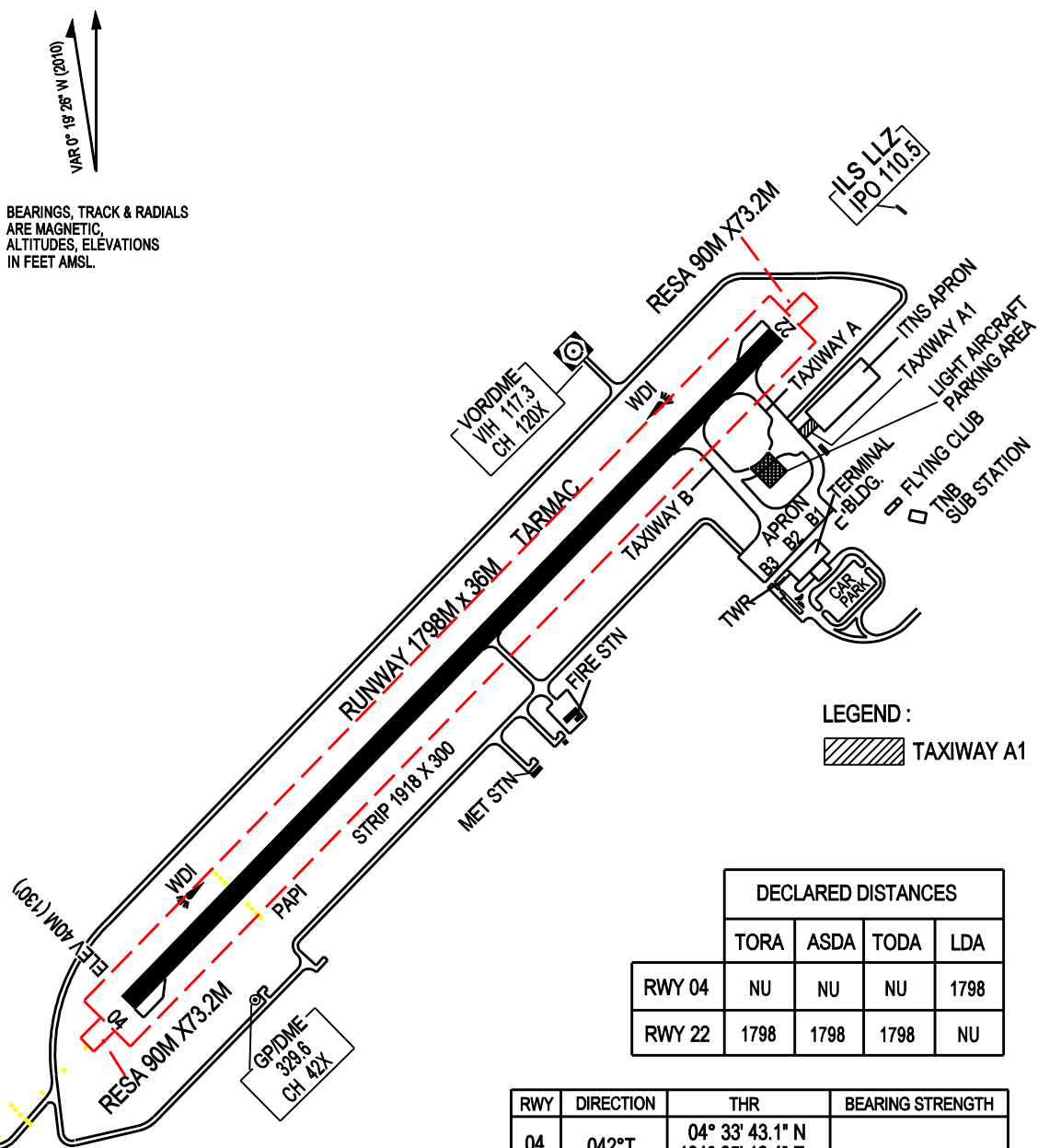

BEARINGS, TRACK & RADIALS
ARE MAGNETIC,
ALTITUDES, ELEVATIONS
IN FEET AMSL.

LEGEND :
 TAXIWAY A1

| DECLARED DISTANCES | | | | |
|--------------------|------|------|------|------|
| | TORA | ASDA | TODA | LDA |
| RWY 04 | NU | NU | NU | 1798 |
| RWY 22 | 1798 | 1798 | 1798 | NU |

| RWY | DIRECTION | THR | BEARING STRENGTH |
|-----|-----------|-------------------------------------|------------------|
| 04 | 042°T | 04° 33' 43.1" N 101° 05' 12.4" E | PCN 77F/C/W/T |
| 22 | 222°T | 04° 34' 26.7" N 101° 05' 50.8" E | |

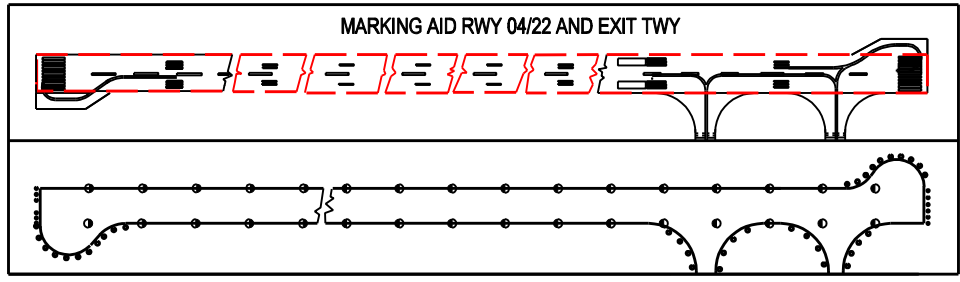

LIGHTING AIDS RWY 04/22 AND EXIT TWY

100 0 100 200 300 400 500 600 700M

SCALE